

Revised Plan
Dt: 22/11/92

CMDA (B)/PP No. 1
 C. No. 62/122/88/92
 Asst. _____
 Scrutiny _____
 P. A. _____
 A.P. _____ D.P. _____

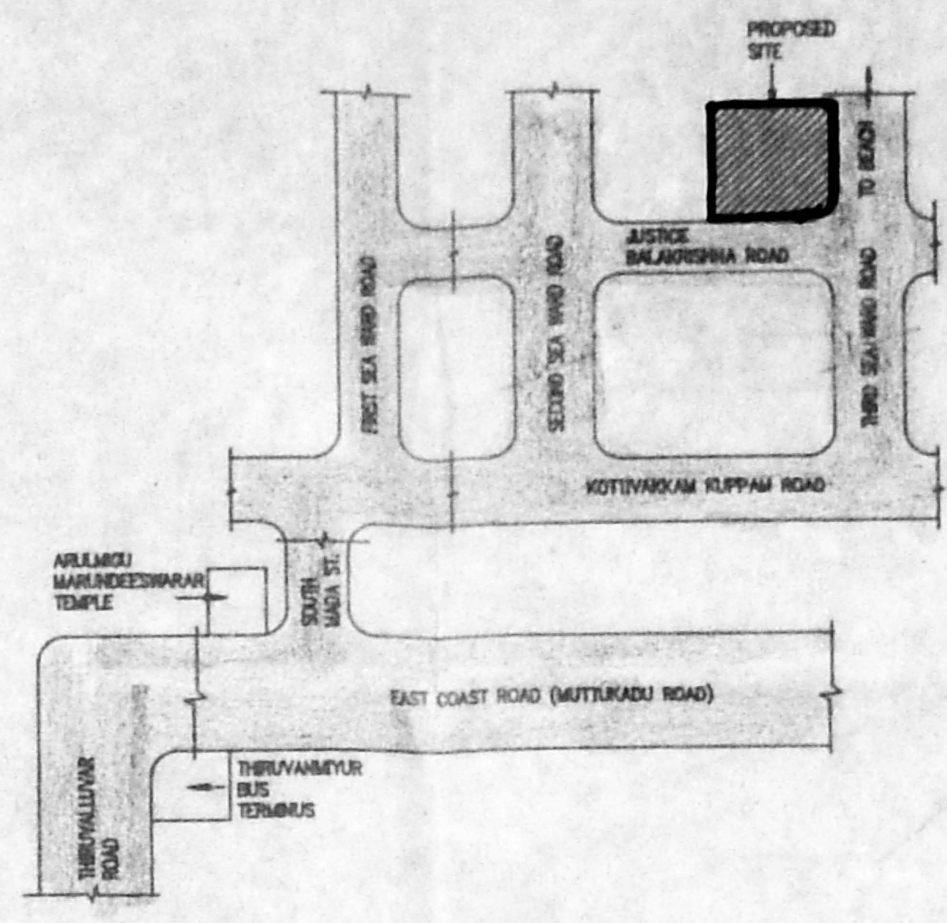

KEY PLAN
(NOT TO SCALE)

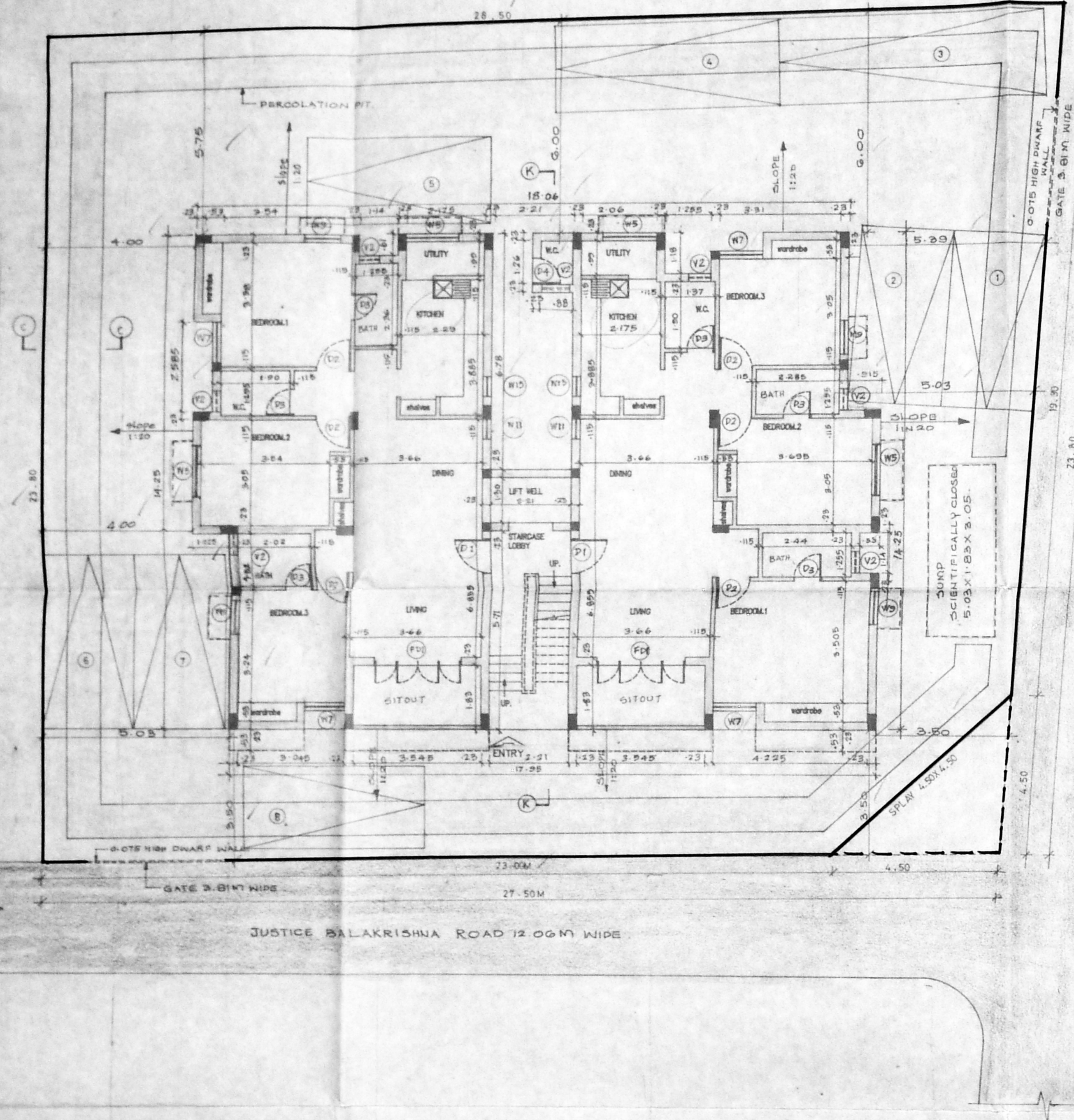

SITE CUM GROUND FLOOR PLAN

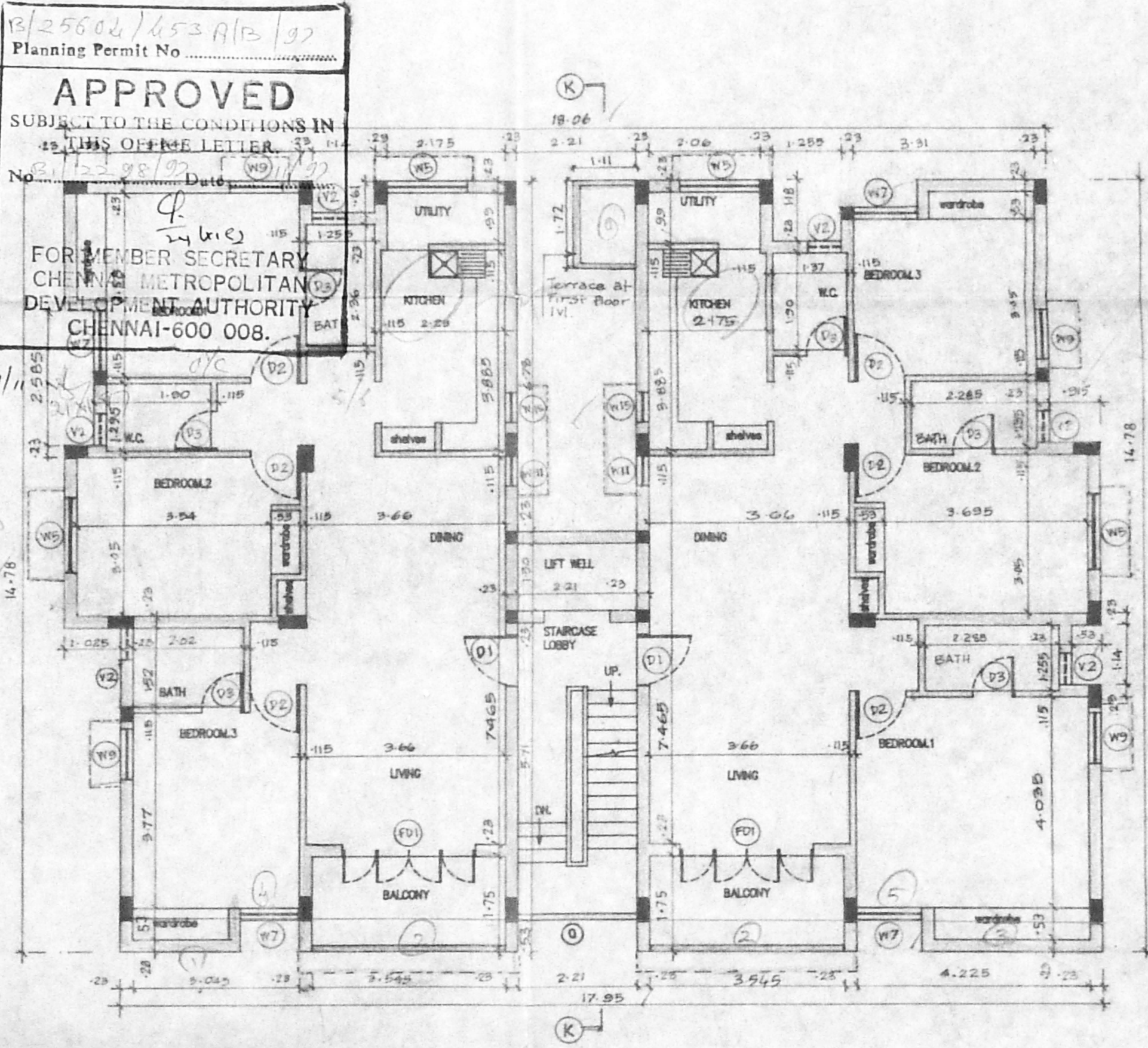

FIRST, SECOND & THIRD FLOOR PLANS

13/25604/653 A/B/92
 Planning Permit No. _____
APPROVED
 SUBJECT TO THE CONDITIONS IN
 THE LETTER
 No. _____ Date _____
 FOR MEMBER SECRETARY
 CHENNAI METROPOLITAN
 DEVELOPMENT AUTHORITY
 CHENNAI-600 008.

| LEGEND | | |
|--------|---------------|------------------------------------------------|
| CODE | SIZE | DESCRIPTION |
| FD1 | 2.74 x 2.180 | COUNTRY WOOD FRAMED FRENCH DOOR (painted) |
| D1 | 1.00 x 2.18 | TEAK WOOD FRAMED FLUSH DOOR |
| D2 | 0.91 x 2.18 | COUNTRY WOOD FRAMED FLUSH DOOR |
| D3 | 0.76 x 2.18 | COUNTRY WOOD FRAMED FLUSH DOOR |
| D4 | 0.76 x 2.44 | COUNTRY WOOD FRAMED FLUSH DOOR WITH VENTILATOR |
| W5 | 1.475 x 1.37 | STEEL GLAZED WINDOW |
| W7 | 1.175 x 1.370 | STEEL GLAZED WINDOW |
| W9 | 0.975 x 1.37 | STEEL GLAZED WINDOW |
| W11 | 0.575 x 1.370 | STEEL GLAZED WINDOW |
| W15 | 0.575 x 0.675 | STEEL GLAZED WINDOW |
| V1 | 0.910 x 0.680 | STEEL GLAZED VENTILATOR |
| V2 | 0.61 x 0.94 | STEEL GLAZED VENTILATOR |
| O | 2.21 x 1.37 | OPENING |

| SPECIFICATION | |
|---------------|------------------------------------------------|
| SL.NO | DESCRIPTION |
| 1. | P.C.C. 1:4:8 IN FOUNDATION |
| 2. | SAND FILLING IN FOUNDATION |
| 3. | BRICK WORK IN C.M. 1:6 |
| 4. | R.C.C. WORK FOR SLABS, UNTELS & BEAMS ETC. |
| 5. | PLASTERING IN C.M. 1:5 EXTERNAL & 1:4 INTERNAL |
| 6. | MOSAIC TILED FLOORING. |
| 7. | WEATHERING COURSE OF BRICK JELLY LIME CONC. |

| AREA STATEMENT | |
|----------------|-------------------------|
| PLOT AREA | 656.00 M ² |
| BUILT UP AREA | 983.2245 M ² |

| COLOUR INDEX | |
|-----------------------|---|
| PROPOSED CONSTRUCTION | ● |
| BOUNDARY OF SITE | ● |
| ROAD | ● |

| R.No | DATE | REVISIONS | INITIAL | | | | |
|------|----------|-----------|---------|---|------------|-------|------|
| 1368 | 18.11.94 | 25-07-94 | 1:100 | 0 | MANI PALLI | DRNBY | OPD. |

PROPOSED CONSTRUCTION OF FLATS
 JUSTICE BALAKRISHNA ROAD,
 VALMIKI NAGAR,
 MADRAS - 600 041.,
 S.No : 210/2A1A 1L (pt)
 210/2 (old)
 TALUK - SAIDAPET
 CORP.DIV. No : 155 (new) 150 (old)
 ZONE No : X
 THIRUVANMIYUR - VILLAGE No : 140

S. J. Srinivasan

OWNER'S SIGNATURE _____

LICENSED SURVEYOR _____ L.S. No : 306 84/92

SHEET No : 1/2

Revised Plan
Dt: 19/11/97

CMDA (B)/PP No. 1
C. No. 15/13-98/97
Asst. Scrutiny P.A. 22/3
A.P. D.P. 2/2

2/25611/4532/6/97
Planning Permit No.
APPROVED
SUBJECT TO THE CONDITIONS IN THIS OFFICE LETTER
No. 13224/97
Date 11/11/97
FOR MEMBER SECRETARY
CHENNAI METROPOLITAN
DEVELOPMENT AUTHORITY
CHENNAI-600 008.

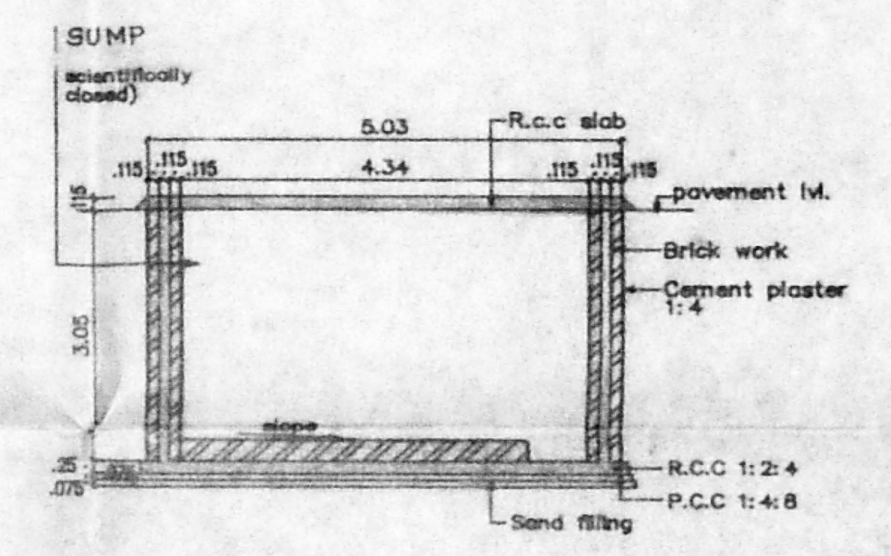
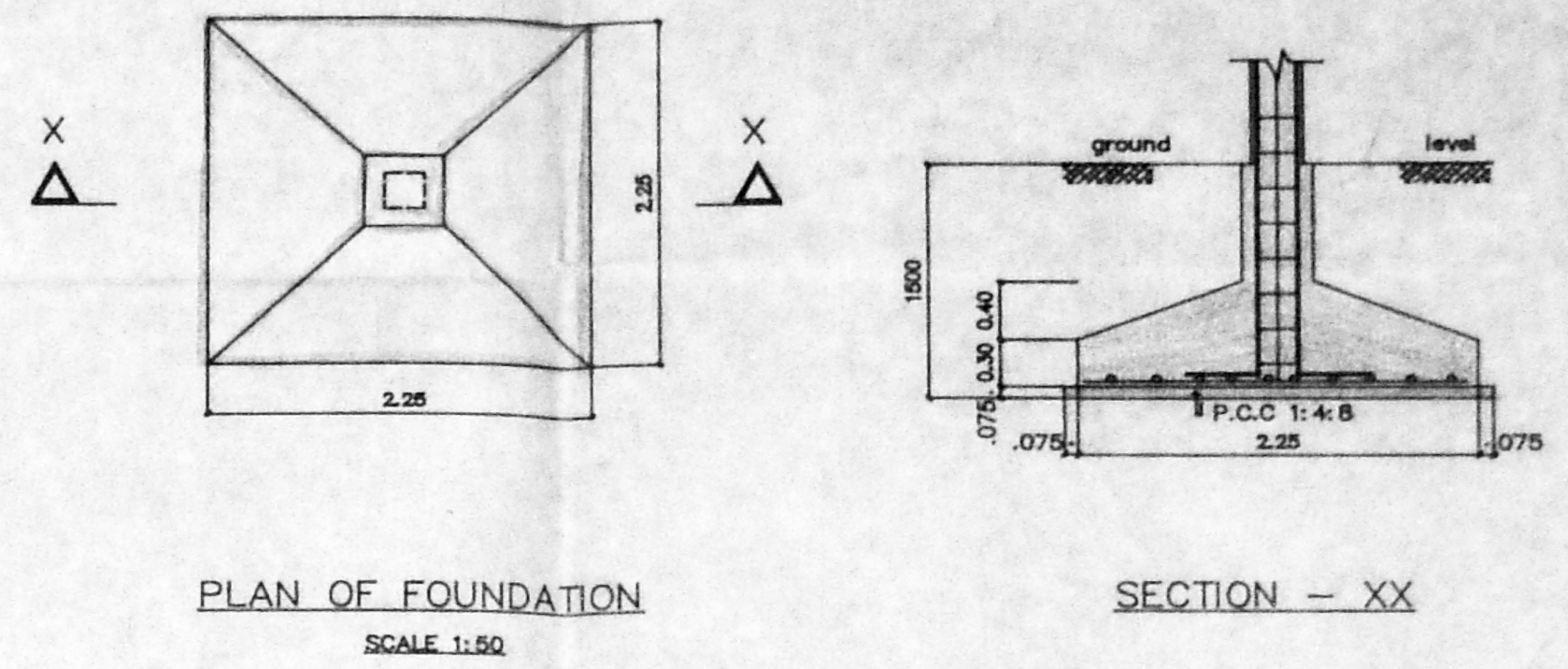
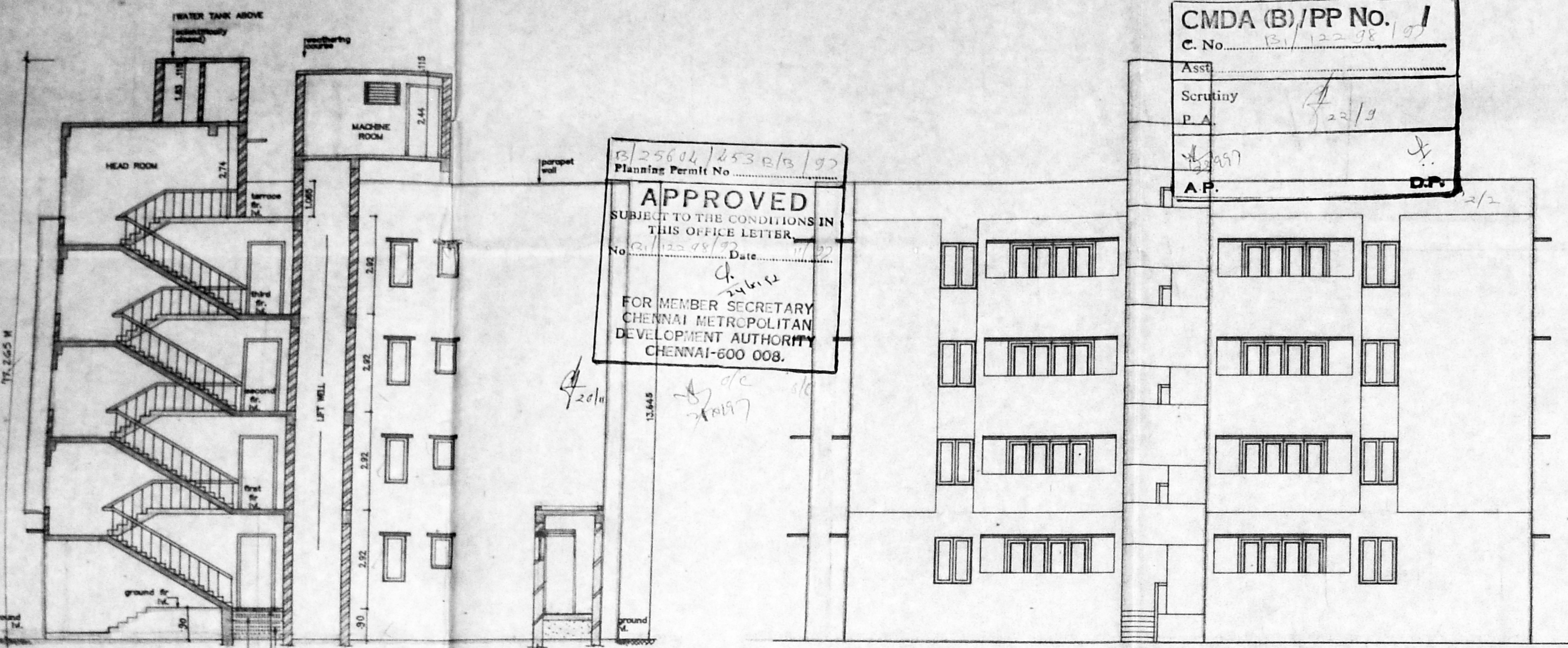

SECTION SS
SECTION OF SUMP
SCALE 1:100

SECTION - KK

FRONT ELEVATION

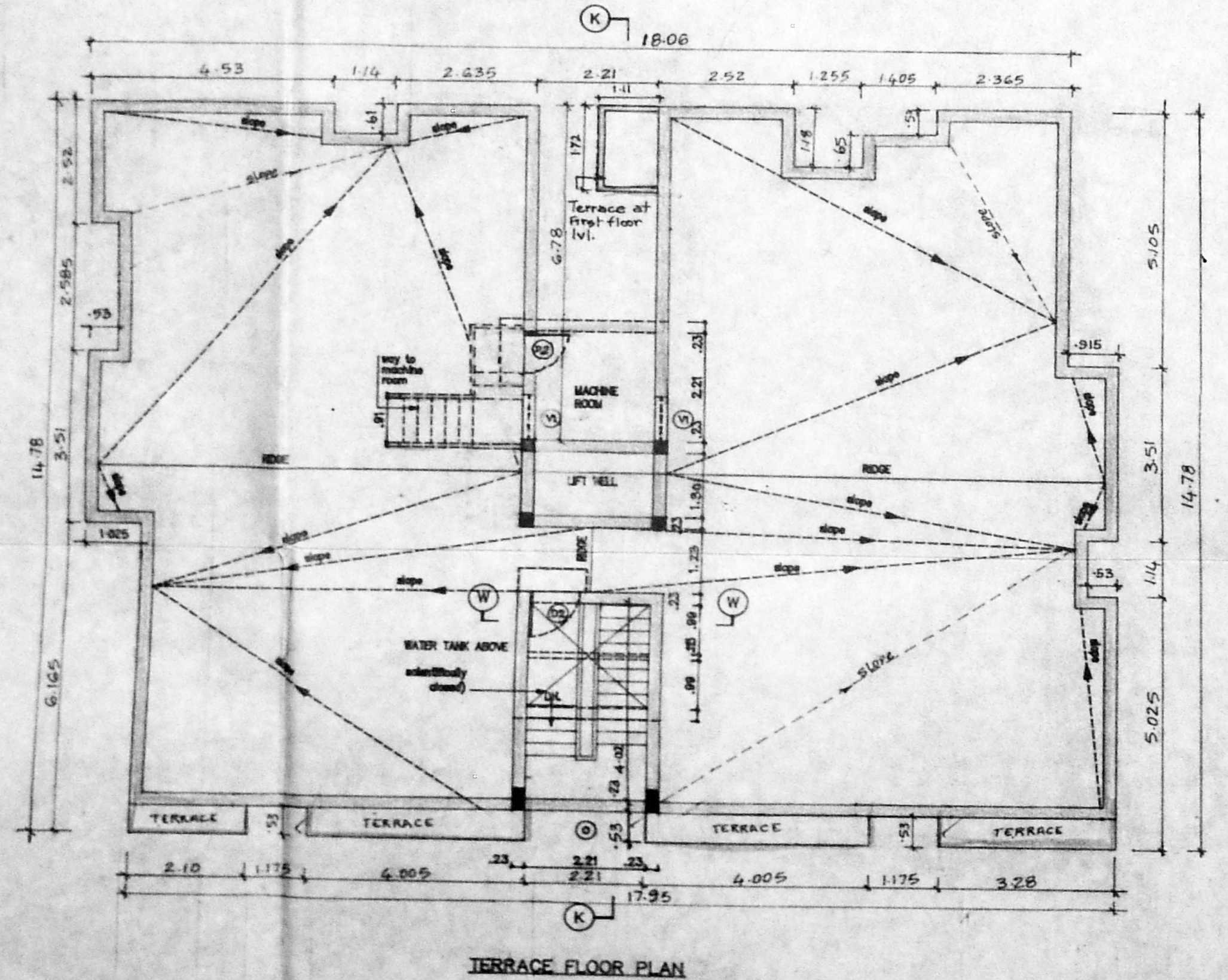

TERRACE FLOOR PLAN

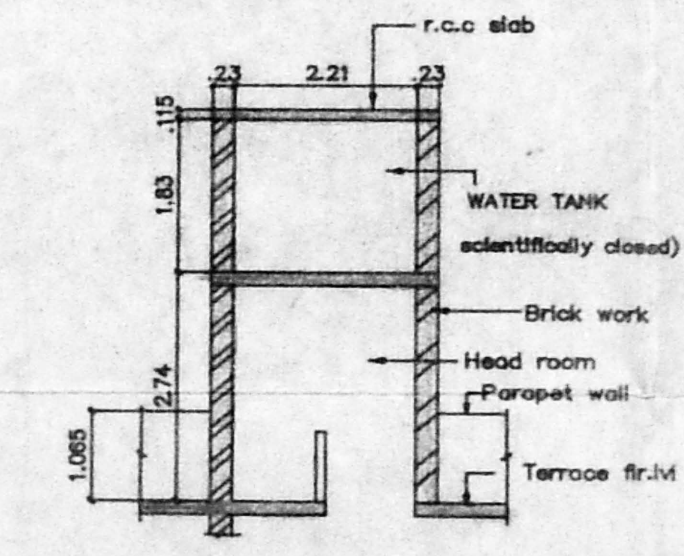

SECTION WW
SECTION OF WATER TANK
SCALE 1:100

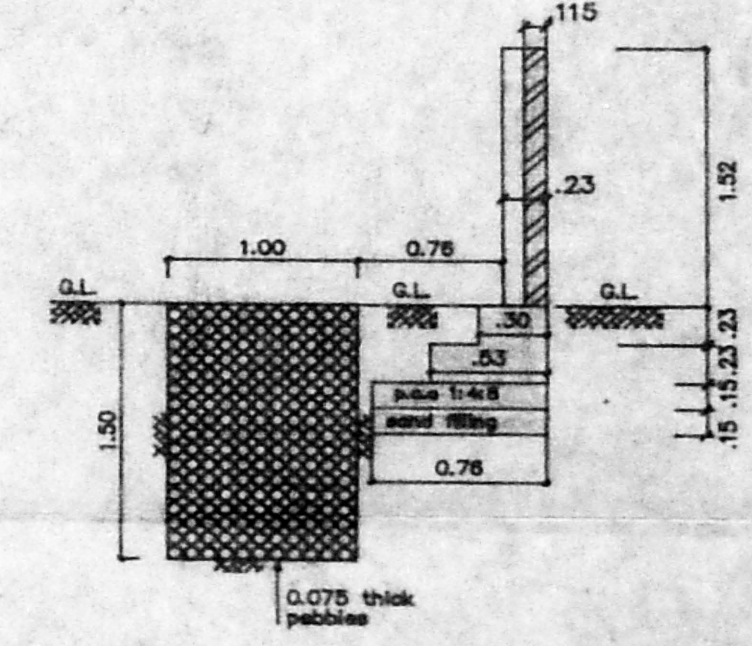

SECTION CC OF
COMPOUND WALL &
PERCOLATION PIT
SCALE 1:50

| LEGEND | | |
|--------|---------------|--------------------------------|
| CODE | SIZE | DESCRIPTION |
| D2 | 0.91 x 2.18 | COUNTRY WOOD FRAMED FLUSH DOOR |
| VI | 0.910 x 0.660 | STEEL GLAZED VENTILATOR |
| Ø | 2.21 x 1.37 | OPENING |

| SPECIFICATION | |
|---------------|------------------------------------------------|
| SL.NO | DESCRIPTION |
| 1. | P.C.C. 1:4:8 IN FOUNDATION |
| 2. | SAND FILLING IN FOUNDATION |
| 3. | BRICK WORK IN C.M. 1:6 |
| 4. | R.C.C. WORK FOR SLABS, LINTELS & BEAMS Etc. |
| 5. | PLASTERING IN C.M. 1:5 EXTERNAL & 1:4 INTERNAL |
| 6. | MOSAIC TILED FLOORING. |
| 7. | WEATHERING COURSE OF BRICK JELLY LIME CONC. |

| COLOUR INDEX | |
|-----------------------|---|
| PROPOSED CONSTRUCTION | ○ |
| BOUNDARY OF SITE | ○ |
| ROAD | ○ |

| R.No | DATE | REVISIONS | INITIAL |
|------|------|-----------|---------|
| | | | |

| | | | | | | | | |
|---------|------|-------|----------|-------|---|-----------|---------|------|
| 1765 | 181 | M | 25-07-94 | 1:100 | 0 | MANI PALL | DRN.BY. | CHD. |
| DRG No. | DATE | SCALE | REV | FILE | | | | |

PROPOSED CONSTRUCTION OF FLATS
JUSTICE BALAKRISHNA ROAD,
VALMIKI NAGAR,
MADRAS - 600 041.,
S.No : 210/2A1A 1L (pt)
210/2 (old)
TALUK - SAIDAPET
CORP DIV. No : 155 (new) 150 (old)
ZONE No : X
THIRUVANMIYUR - VILLAGE No : 140

OWNER'S SIGNATURE
[Signature]
R.K. SUBRAMANIAN
S.E., M.E., (Struct.)
Licensed Surveyor
L.S. No : 306 94/86